USER INTERFACE DESIGN

Roll.No: 240701072 **Name: BARATH RAJ S P**

EXPERIMENT 5

Conduct task analysis for an app (e.g., online shopping) and

document user flows. Create corresponding wireframes using

Lucidchart

AIM:

To understand and document the steps a user takes to complete the main tasks within an online shopping app.

PROCEDURE:

Step 1: Assigning Tasks

1. Browsing Products
2. Searching for a Specific Product
3. Adding a Product to the Cart
4. Checking Out.

Step 2: Document User Flows

1. *Browsing Products:*

1. Home Screen: User lands on the home page with product categories.

2. Product Categories: User taps on a category to view products.

3. Product List: User scrolls through the product list.

Home Screen -> Product Categories -> Product List -> Product Details

2. *Searching for a Specific Product*

1. Search: User taps the search bar or icon.
2. Enter Query: User types the product name or keyword.
3. Search Results: User reviews matching items.
4. Product Details: User taps on a specific product to see details.

Search -> Enter Query -> Search Results -> Product Details

1. *Adding a Product to the Cart*

1. View Products: User browses or searches for a product.
2. Product Details: User taps on the product to see more info.
3. Add to Cart: User clicks "Add to Cart".

View Products -> Product Details -> Add to Cart

2. *Checking Out*

1. Open Cart: User taps on the cart icon.
2. Review Cart: User checks all products.
3. Proceed to Checkout: User clicks "Checkout".
4. Enter Shipping Info: User provides shipping details.
5. Enter Payment Info: User provides payment details.
6. Place Order: User clicks "Place Order".

Open Cart -> Review Cart -> Proceed to Checkout -> Enter Shipping Info-> Enter Payment Info -> Place Order

Step-by-Step Procedure to Create User Flows in Lucidchart:

Create a New Document:

Go to Lucidchart and sign in or sign up if you don't have an account.
Click on + Document or Create New Diagram.

Select a Template:

You can start with a blank document or select a flowchart template.
For this example, let's start with a blank document.

Add Shapes for Each Step

- ✓ Drag and drop shapes from the left sidebar to represent different steps in your flow (e.g., rectangles for actions, diamonds for decisions).
- ✓ Name each shape based on the steps from the task analysis:

Login/Register
Browsing Products
Adding Products to Cart
Managing Cart
Checkout Process
Tracking Orders

Connect the Shapes

Use connectors to link the shapes, indicating the flow from one step to next.
Add arrows to show the direction of the flow.

Add Details to Each Step

- ✓ Double-click on each shape to add text describing the action or decision.
- ✓ For example, for the "Login/Register" step, you might add:

Open the app
Click on "Sign Up" or "Login"
Enter details (username, email, password)
Click "Submit"
Verification through email or phone (if required)
Redirect to the home screen upon successful login

Use Different Shapes for Different Actions

Use rectangles for general actions.

Use diamonds for decision points (e.g., "Is the user logged in?").

Use ovals for start and end points.

Customize and Organize Your Flowchart

Arrange the shapes and connectors logically.

Use different colors to distinguish between types of steps or user roles.

Group related steps into sections for better clarity.

Review and Save Your Flowchart

Review the flowchart to ensure all steps are included and connected correctly.

Save your flowchart by clicking on File -> Save.

Share and Collaborate

Click on the Share button to collaborate with others.

You can also export your flowchart as an image or PDF for presentation purposes.

Example Flowchart Breakdown:

- *Login/Register Flow*
- *Browse and Search Flow*

- *Add to Cart Flow*
- *Checkout Flow*
- *Order Tracking Flow*

Flowchart :

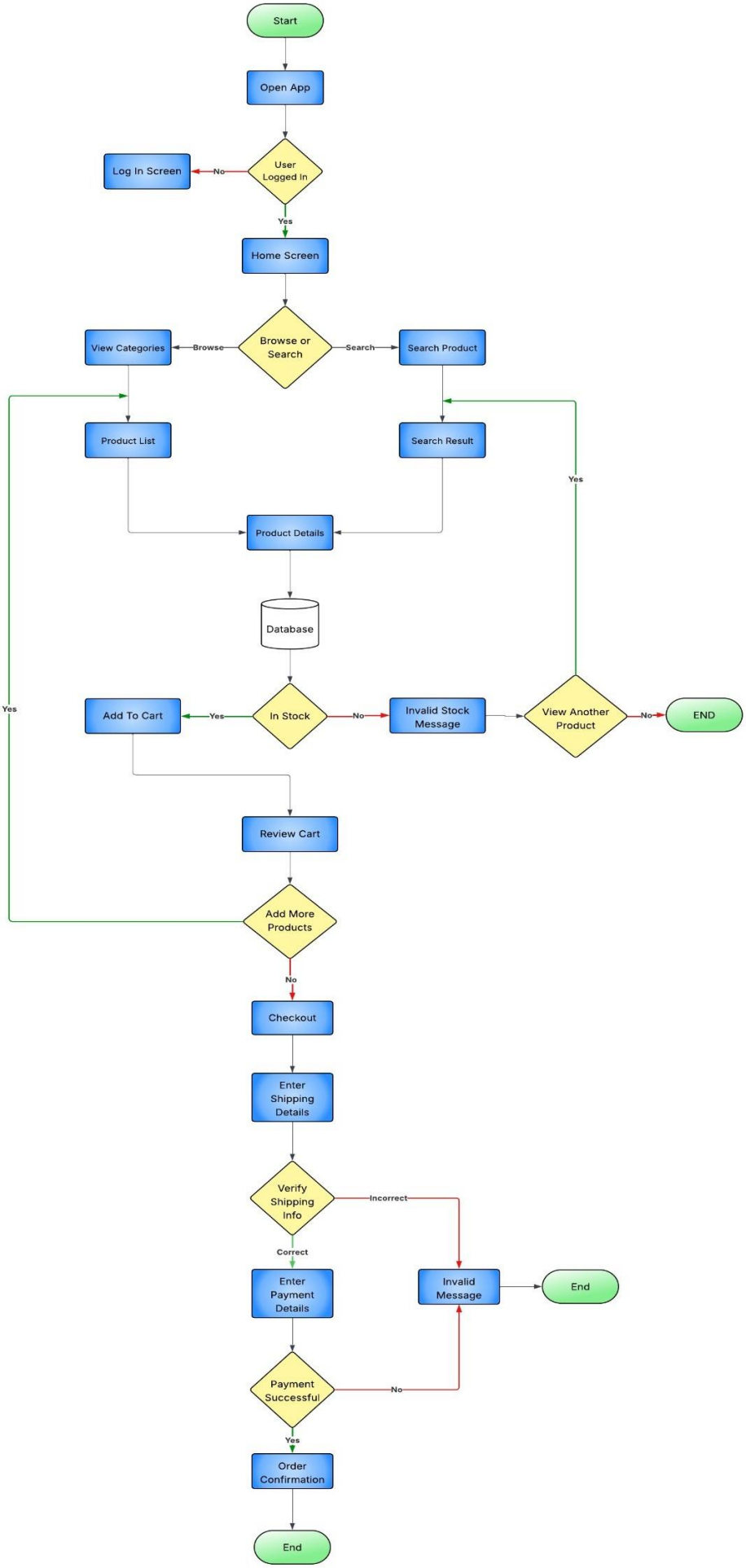
Start
Open App
User Logged In
No
Log In Screen
Yes
Home Screen
Browse or Search
Browse
View Categories
Search
Search Product
Product List
Search Result
Yes
Product Details
Database
Yes
Add To Cart
Yes
In Stock
No
Invalid Stock Message
View Another Product
No
END
Review Cart
Add More Products
No
Checkout
Enter Shipping Details
Verify Shipping Info
Incorrect
Correct
Enter Payment Details
Invalid Message
End
Payment Successful
No
Yes
Order Confirmation
End